AMCPS
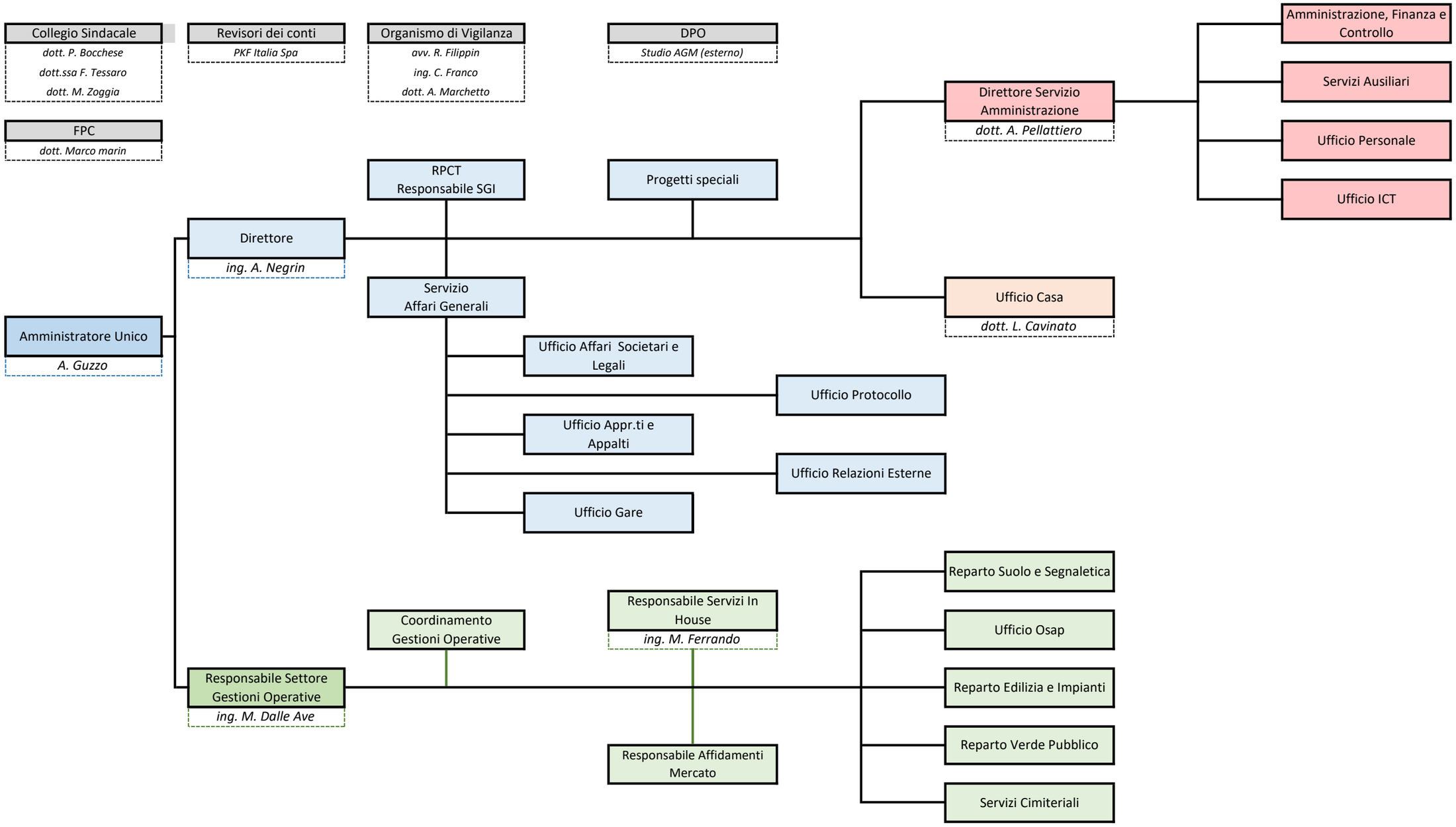
Organigramma da 03/03/2025